



**IRD DESIGN Ltd**  
Chartered Building Engineers  
Architectural Consultants

This drawing, or part thereof is protected by Copyright and must not be reproduced without the prior written consent of IRD Design Ltd.



This is to certify that this drawing is a true copy of the original drawings referred to in the application.

Signed.....

Dated.....

No.	Description	Date
B	Application Re-Submission	12 JAN 2021



New Harbour Building  
Eyemouth  
Berwickshire  
TD14 5SD  
Tel/Fax - 018907 50111  
Email - irdesign@aol.co.uk

Client	<b>MR &amp; MRS FLETCHER</b>
Project	<b>PROPOSED ALTERATIONS, EXTENSION &amp; RENOVATIONS TO DWELLING HOUSE</b>
Address	<b>17 GEORGE STREET EYEMOUTH</b>

Drawing Title  
**APPLICATION DRAWING  
Plans & Elevations as Proposed**

Date **OCT 2021**

Drawn by **JOHN NISBET** Checked by **IRD**

Project number **21/404**

Scale **1:50, 1:100**

A1	<b>003</b>	Rev <b>B</b>
----	------------	--------------



**SOUTH ELEVATION**

1:100  
2m 0 2m 4m 6m 8m 10m

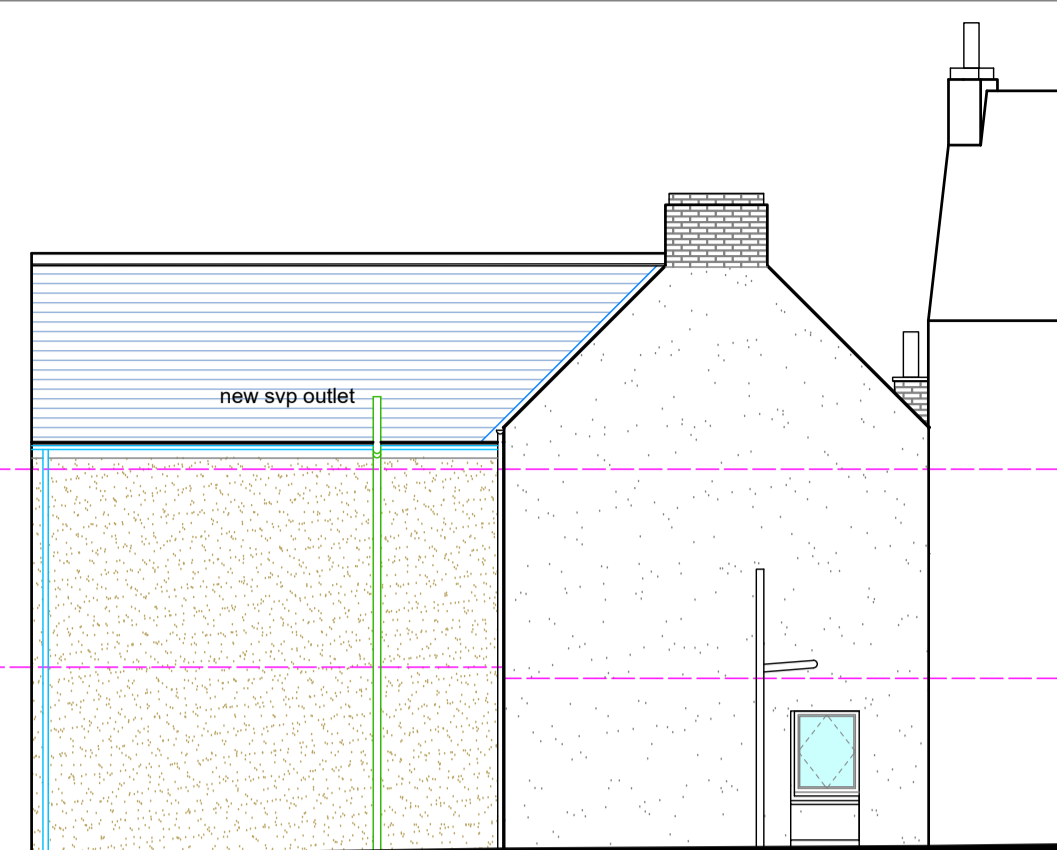

**EAST ELEVATION**

1:100  
enlarge existing window to ensure bedroom 4 meets daylight regulations



**SECTIONAL NORTH ELEVATION**

1:100

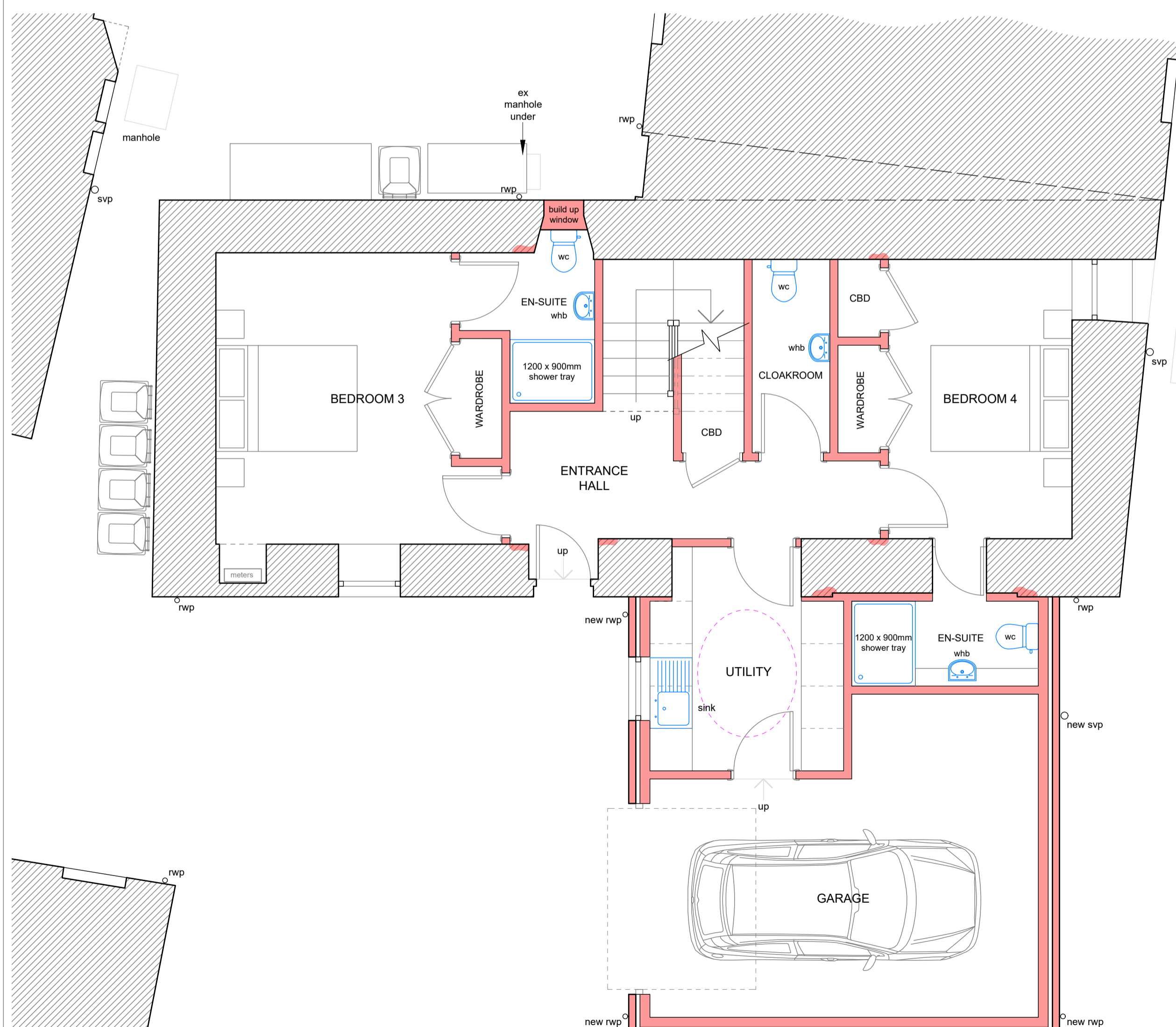

**GROUND FLOOR PLAN**

1:50  
1m 0 1m 2m 3m 4m 5m



**FIRST FLOOR PLAN**

1:50  
1m 0 1m 2m 3m 4m 5m